

THE INFORMATION CONTAINED IN THIS DRAWING IS THE SOLE PROPERTY OF INTELLECT. ANY REPRODUCTION IN PART OR WHOLE WITHOUT THE WRITTEN PERMISSION OF INTELLECT IS PROHIBITED.

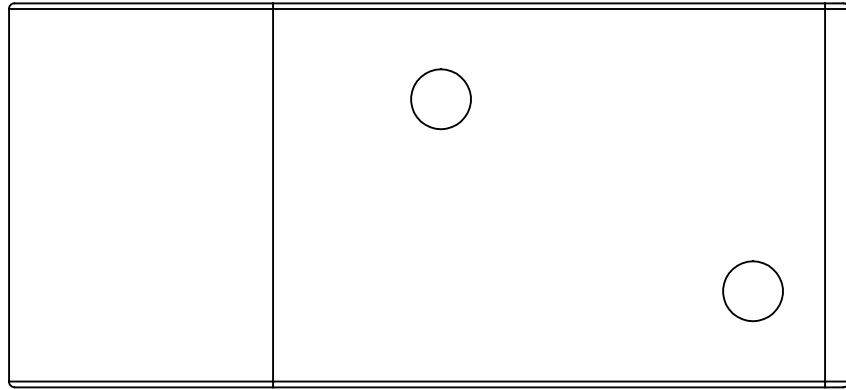

(2.0000)

(4.3750)

(0.3750)

(1.6250)

R1.00

(1.2500)

(4.0000)

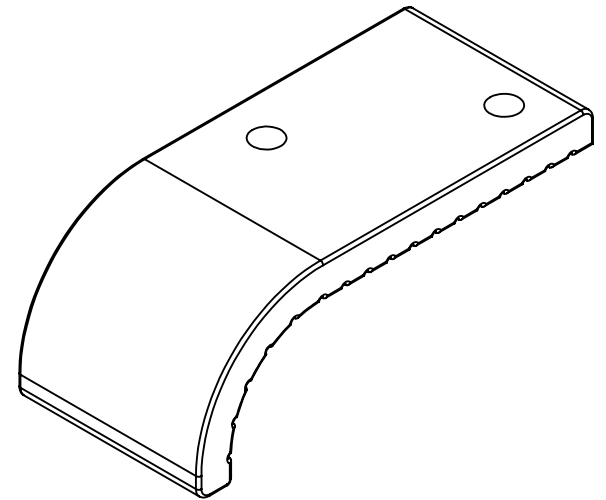

Material: 6061T6 Aluminum

Finish: Hard tumble to remove all machined and/or cut edges.  
Type II clear anodize or Hard Anodize.

Anhoring: Two offset thru holes for Smart Pins Plus.  
Use in conjunction with two-part epoxy.

Product Spacing: 18" from end of planter/wall and approximately 36" centers.

INTELLECT  
SAN DIEGO, CALIFORNIA, U.S.A.

FR1.0

SIZE A	DWG. NO.	REV.
SCALE	CAD FILE:	SHEET OF

2

1

OF